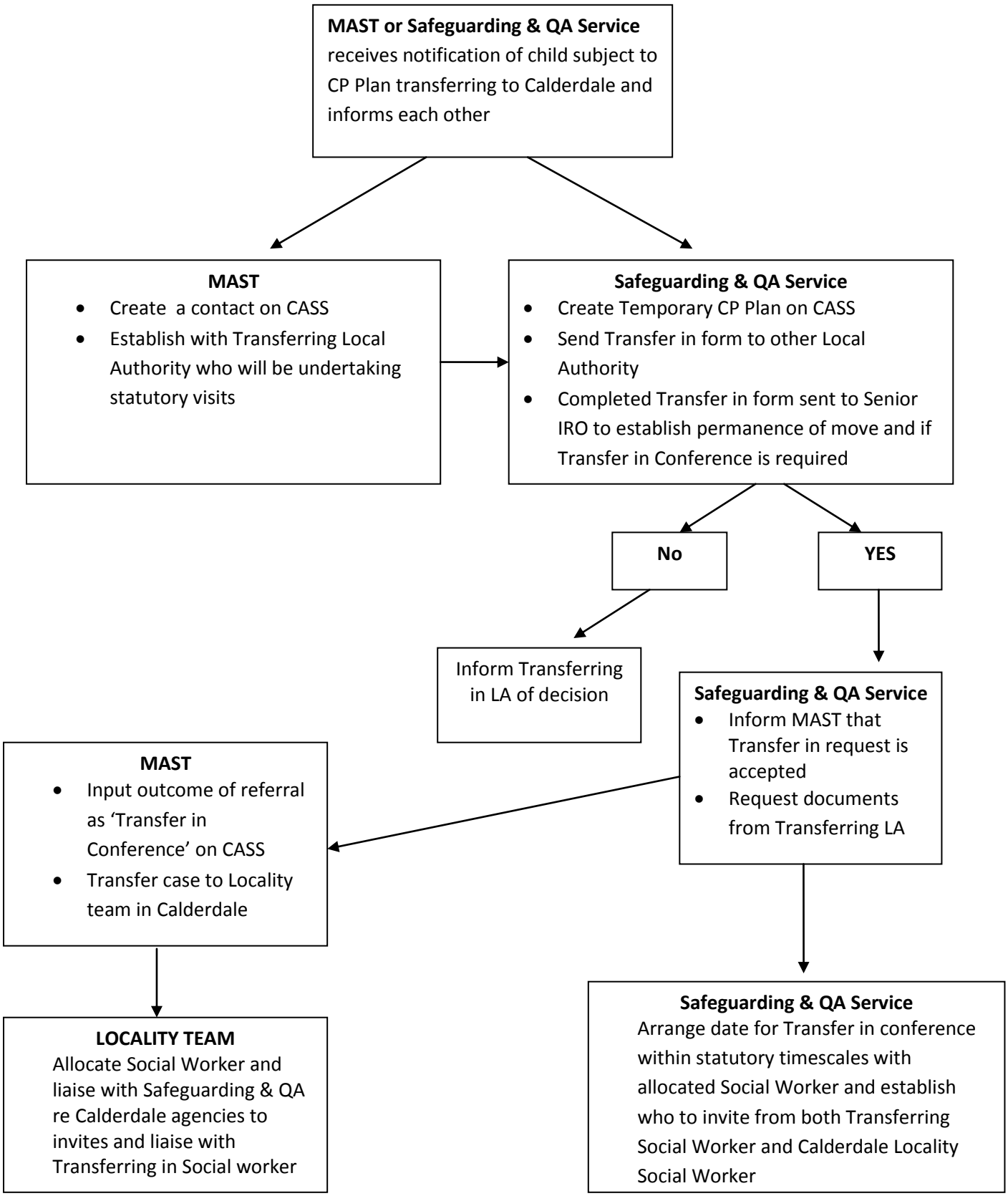TRANSFER IN PROCESS FOR CHILDREN FROM ANOTHER LOCAL AUTHORITY ON A CHILD PROTECTION PLAN